

DIME Banana Mac LR

Sample ID: 2311APO3174.14699
Strain: Banana Mac
Matrix: Concentrates & Extracts
Type: Distillate
Source Batch #:

Produced:
Collected: 11/07/2023 11:11 am
Received: 11/07/2023
Completed: 01/29/2024
Batch #: BMLR1107
Harvest Date:

Client
Dime Industries
Lic. # 00000075ESJK64208740

Lot #: 217NW1023/BB0803
Production Date:
Production Method:

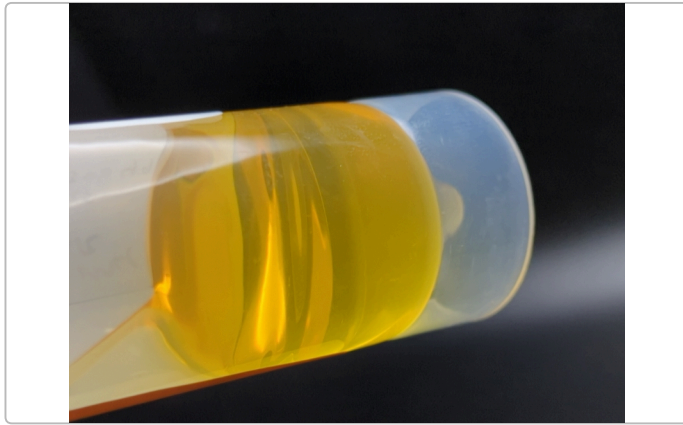

Summary

Test	Date Tested	Result
Batch		Pass
Cannabinoids	11/09/2023	Complete
Microbials	11/13/2023	Pass

Cannabinoids

Complete

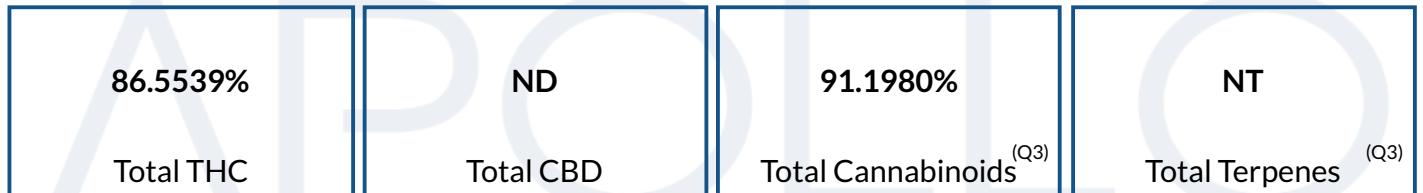

Analyte	LOD	LOQ	Result	Result	Q
	%	%	%	mg/g	
THCa		0.1000	7.5954	75.954	
Δ9-THC		0.1000	79.8928	798.928	
Δ8-THC		0.1000	ND	ND	
THCV		0.1000	0.4891	4.891	
CBDa		0.1000	ND	ND	
CBD		0.1000	ND	ND	
CBDVa		0.1000	ND	ND	
CBDV		0.1000	ND	ND	
CBN		0.1000	0.3067	3.067	
CBGa		0.1000	0.5896	5.896	
CBG		0.1000	1.9217	19.217	
CBC		0.1000	0.4027	4.027	
Total THC			86.5539	865.5390	
Total CBD			ND	ND	
Total			91.1980	911.980	

Date Tested: 11/09/2023 07:00 am



Bryant Kearl
Lab Director
01/29/2024

Confident LIMS
All Rights Reserved
coa.support@confidentlims.com
(866) 506-5866
www.confidentlims.com



ARIZONA DEPARTMENT OF HEALTH SERVICES' WARNING:

Marijuana use can be addictive and can impair an individual's ability to drive a motor vehicle or operate heavy machinery. Marijuana smoke contains carcinogens and can lead to an increased risk for cancer, tachycardia, hypertension, heart attack, and lung infection. Marijuana use may affect the health of a pregnant woman and the unborn child. Using marijuana during pregnancy could cause birth defects or other health issues to your unborn child;
KEEP OUT OF REACH OF CHILDREN.
The product associated with the COA has been tested by Apollo Labs using validated state certified testing methodologies as required by Arizona state law. Values reported herein relate only to the specific sample of product submitted by Client for testing. Apollo Labs makes no claims as to the efficacy, safety or other risks associated with any detected or non-detected levels of any compounds reported herein. This Certificate shall not be reproduced except in full, without the written approval of Apollo Labs.

DIME Banana Mac LR

Sample ID: 2311APO3174.14699
Strain: Banana Mac
Matrix: Concentrates & Extracts
Type: Distillate
Source Batch #:

Produced:
Collected: 11/07/2023 11:11 am
Received: 11/07/2023
Completed: 01/29/2024
Batch #: BMLR1107
Harvest Date:

Client
Dime Industries
Lic. # 00000075ESJK64208740

Lot #: 217NW1023/BB0803
Production Date:
Production Method:

Microbials

Pass

Analyte	Limit	Result	Status	Q
Salmonella SPP	Detected/Not Detected in 1g	ND	Pass	
Aspergillus Flavus Aspergillus Fumigatus or Aspergillus Niger	Detected/Not Detected in 1g	ND	Pass	
Aspergillus terreus	Detected/Not Detected in 1g	ND	Pass	

Analyte	LOQ	Limit	Result	Status	Q
E. Coli	CFU/g 10.0	CFU/g 100.0	CFU/g < 10 CFU/g	Pass	

Date Tested: 11/13/2023 12:00 am

Mycotoxins

Not Tested

Analyte	LOD	LOQ	Limit	Units	Status	Q
---------	-----	-----	-------	-------	--------	---

Date Tested:

Heavy Metals

Not Tested

Analyte	LOD	LOQ	Limit	Units	Status	Q
---------	-----	-----	-------	-------	--------	---

Date Tested:



Bryant Kearl
Lab Director
01/29/2024

Confident LIMS
All Rights Reserved
coa.support@confidentlims.com
(866) 506-5866
www.confidentlims.com



ARIZONA DEPARTMENT OF HEALTH SERVICES' WARNING:
Marijuana use can be addictive and can impair an individual's ability to drive a motor vehicle or operate heavy machinery. Marijuana smoke contains carcinogens and can lead to an increased risk for cancer, tachycardia, hypertension, heart attack, and lung infection. Marijuana use may affect the health of a pregnant woman and the unborn child. Using marijuana during pregnancy could cause birth defects or other health issues to your unborn child;
KEEP OUT OF REACH OF CHILDREN.
The product associated with the COA has been tested by Apollo Labs using validated state certified testing methodologies as required by Arizona state law. Values reported herein relate only to the specific sample of product submitted by Client for testing. Apollo Labs makes no claims as to the efficacy, safety or other risks associated with any detected or non-detected levels of any compounds reported herein. This Certificate shall not be reproduced except in full, without the written approval of Apollo Labs.

DIME Banana Mac LR

Sample ID: 2311APO3174.14699
Strain: Banana Mac
Matrix: Concentrates & Extracts
Type: Distillate
Source Batch #:

Produced:
Collected: 11/07/2023 11:11 am
Received: 11/07/2023
Completed: 01/29/2024
Batch #: BMLR1107
Harvest Date:

Client
Dime Industries
Lic. # 00000075ESJK64208740

Lot #: 217NW1023/BB0803
Production Date:
Production Method:

Qualifiers Definitions

Qualifier Notation	Qualifier Description
I1	The relative intensity of a characteristic ion in a sample analyte exceeded the acceptance criteria in subsection (L)(1) with respect to the reference spectra, indicating interference
L1	When testing for pesticides, fungicides, herbicides, growth regulators, heavy metals, or residual solvents, the percent recovery of a laboratory control sample is greater than the acceptance limits in subsection (K)(2)(c), but the sample's target analytes were not detected above the maximum allowable concentrations in Table 3.1 for the analytes in the sample
M1	The recovery from the matrix spike in subsection (K)(4) was: a. High, but the recovery from the laboratory control sample in subsection (K)(2) was within acceptance criteria
M2	The recovery from the matrix spike in subsection (K)(4) was: b. Low, but the recovery from the laboratory control sample in subsection (K)(2) was within acceptance criteria
M3	The recovery from the matrix spike in subsection (K)(4) was: c. Unusable because the analyte concentration was disproportionate to the spike level, but the recovery from the laboratory control sample in subsection (K)(2) was within acceptance criteria
R1	The relative percent difference for the laboratory control sample and duplicate exceeded the limit in subsection (K)(3), but the recovery in subsection (K)(2) was within acceptance criteria
V1	The recovery from continuing calibration verification standards exceeded the acceptance limits in subsection (J)(1)(b), but the sample's target analytes were not detected above the maximum allowable concentrations in Table 3.1 for the analytes in the sample
Q2	The sample is heterogeneous, and sample homogeneity could not be readily achieved using routine laboratory practices - Used to denote that the sample as-received could not be fully pre-homogenized in packaging prior to microbiology analysis
Q3	Testing result is for informational purposes only and cannot be used to satisfy dispensary testing requirements in R9-17-317.01(A) or labeling requirements in R9-17-317

Notes and Addenda:



Bryant Kearl
Lab Director
01/29/2024

Confident LIMS
All Rights Reserved
coa.support@confidentlims.com
(866) 506-5866
www.confidentlims.com



ARIZONA DEPARTMENT OF HEALTH SERVICES' WARNING:

Marijuana use can be addictive and can impair an individual's ability to drive a motor vehicle or operate heavy machinery. Marijuana smoke contains carcinogens and can lead to an increased risk for cancer, tachycardia, hypertension, heart attack, and lung infection. Marijuana use may affect the health of a pregnant woman and the unborn child. Using marijuana during pregnancy could cause birth defects or other health issues to your unborn child;

KEEP OUT OF REACH OF CHILDREN.

The product associated with the COA has been tested by Apollo Labs using validated state certified testing methodologies as required by Arizona state law. Values reported herein relate only to the specific sample of product submitted by Client for testing. Apollo Labs makes no claims as to the efficacy, safety or other risks associated with any detected or non-detected levels of any compounds reported herein. This Certificate shall not be reproduced except in full, without the written approval of Apollo Labs.

DIME Banana Mac LR

Sample ID: 2311APO3174.14699
Strain: Banana Mac
Matrix: Concentrates & Extracts
Type: Distillate
Source Batch #:

Produced:
Collected: 11/07/2023 11:11 am
Received: 11/07/2023
Completed: 01/29/2024
Batch #: BMLR1107
Harvest Date:

Client
Dime Industries
Lic. # 00000075ESJK64208740

Lot #: 217NW1023/BB0803
Production Date:
Production Method:



Apollo Labs



Change Request Form

Client information	
Person(s) requesting change:	Ryan Hatch
FA/LA# of person(s) requesting change:	1692208FAUC1630432422
Organization Name/License #:	00000075ESJK64208740
Date update requested:	1/18/2024
Initials of Requesting Individual:	RH

By signing this Change Request Form submitter understands Apollo Labs is not responsible for any compliance related matter caused by the change and that submitter's internal compliance professionals previously determined the change complies with applicable rules and regulations of the Arizona Department of Health Services.

FOR INTERNAL LABORATORY TRACKING USE ONLY	
Internal Tracking ID:	01192024-008
Individual(s) Performing CoA/Testing Request Update:	Darby Deak
Date(s) of change:	1/19/2024
Change tracking information updated:	Yes
Additional Notes:	

Change Index	Accessioning Number/Comment Cannabis ID	Field to be Changed	Original Value	Updated Value	Reason for Change
9	2311APO3174	Other	00000089eslw87335751	00000075ESJK64208740	Incorrect License #



01/29/2024

Confident LIMS
All Rights Reserved
coa.support@confidentlims.com
(866) 506-5866
www.confidentlims.com



ARIZONA DEPARTMENT OF HEALTH SERVICES' WARNING:
Marijuana use can be addictive and can impair an individual's ability to drive a motor vehicle or operate heavy machinery. Marijuana smoke contains carcinogens and can lead to an increased risk for cancer, tachycardia, hypertension, heart attack, and lung infection. Marijuana use may affect the health of a pregnant woman and the unborn child. Using marijuana during pregnancy could cause birth defects or other health issues to your unborn child;
KEEP OUT OF REACH OF CHILDREN.
The product associated with the COA has been tested by Apollo Labs using validated state certified testing methodologies as required by Arizona state law. Values reported herein relate only to the specific sample of product submitted by Client for testing. Apollo Labs makes no claims as to the efficacy, safety or other risks associated with any detected or non-detected levels of any compounds reported herein. This Certificate shall not be reproduced except in full, without the written approval of Apollo Labs.

DIME Banana Mac LR

Sample ID: 2311APO3174.14699
Strain: Banana Mac
Matrix: Concentrates & Extracts
Type: Distillate
Source Batch #:

Produced:
Collected: 11/07/2023 11:11 am
Received: 11/07/2023
Completed: 01/29/2024
Batch #: BMLR1107
Harvest Date:

Client
Dime Industries
Lic. # 00000075ESJK64208740

Lot #: 217NW1023/BB0803
Production Date:
Production Method:



Apollo Labs



Change Request Form

Client information	
Person(s) requesting change:	Ryan Hatch
FA/LAH of person(s) requesting change:	1692208FAUC1630432422
Organization Name/License #:	00000075ESJK64208740
Date update requested:	1/29/2024
Initials of Requesting Individual:	RH

By signing this Change Request Form submitter understands Apollo Labs is not responsible for any compliance related matter caused by the change and that submitter's internal compliance professionals previously determined the change complies with applicable rules and regulations of the Arizona Department of Health Services.

FOR INTERNAL LABORATORY TRACKING USE ONLY	
Internal Tracking ID:	01292024-003
Individual(s) Performing CoA/Testing Request Update:	Darby Deak
Date(s) of change:	1/29/2024
Change tracking information updated:	Yes
Additional Notes:	

Change Index	Accessioning Number/Comment	Field to be Changed	Original Value	Updated Value	Reason for Change
1	2311APO3174.14699	Strain Name	Banana Mac LR	Banana Mac	Entered Incorrectly
2	2311APO3174.14701	Strain Name	Jet Fuel LR	Jet Fuel	Entered Incorrectly
3	2311APO3174.14703	Strain Name	Kushmint LR	Kushmint	Entered Incorrectly
4					



01/29/2024

Confident LIMS
All Rights Reserved
coa.support@confidentlims.com
(866) 506-5866
www.confidentlims.com



ARIZONA DEPARTMENT OF HEALTH SERVICES' WARNING:
Marijuana use can be addictive and can impair an individual's ability to drive a motor vehicle or operate heavy machinery. Marijuana smoke contains carcinogens and can lead to an increased risk for cancer, tachycardia, hypertension, heart attack, and lung infection. Marijuana use may affect the health of a pregnant woman and the unborn child. Using marijuana during pregnancy could cause birth defects or other health issues to your unborn child;
KEEP OUT OF REACH OF CHILDREN.
The product associated with the COA has been tested by Apollo Labs using validated state certified testing methodologies as required by Arizona state law. Values reported herein relate only to the specific sample of product submitted by Client for testing. Apollo Labs makes no claims as to the efficacy, safety or other risks associated with any detected or non-detected levels of any compounds reported herein. This Certificate shall not be reproduced except in full, without the written approval of Apollo Labs.



Certificate of Analysis

Sample: TE31024001-003
 Batch#: 217NW1023
 Batch Date: 10/23/23
 Sample Size Received: 25.89 gram
 Total Amount: 7 gram
 Retail Product Size: 1 gram
 Ordered: 10/24/23
 Sampled: 10/24/23
 Completed: 10/27/23

PASSED

Pages 1 of 7

Oct 27, 2023 | TRU Infusion/Natures
 Wonder

License # 00000060DCIS00424661
 3030 N 30th Avenue
 Phoenix, AZ, 85017, US



PRODUCT IMAGE



SAFETY RESULTS



Pesticides
PASSED

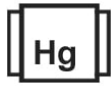

Heavy Metals
PASSED



Microbials
PASSED



Mycotoxins
PASSED



Residuals Solvents
PASSED



Filtration
 NOT TESTED



Water Activity
 NOT TESTED



Moisture
 NOT TESTED



Terpenes
TESTED

MISC.



Cannabinoid

PASSED



Total THC
97.4937%



Total CBD
0.2994%



Total Cannabinoids
>100.0000

	D9-THC	THCA	CBD	CBDA	CBG	CBGA	CBN	D8-THC	CBDV	THCV	CBC
%	97.4937	ND	0.2994	ND	2.6041	ND	ND	ND	ND	0.6528	ND
mg/g	974.937	ND	2.994	ND	26.041	ND	ND	ND	ND	6.528	ND
LOD	0.0020	0.0020	0.0020	0.0020	0.0020	0.0010	0.0010	0.0020	0.0020	0.0020	0.0010
	%	%	%	%	%	%	%	%	%	%	%

Analyzed by: 121, 104 Weight: 0.1544g Extraction date: 10/24/23 19:49:59 Extracted by: 121

Analysis Method : SOP.T.30.500, SOP.T.30.031, SOP.T.40.031
 Analytical Batch : TE002974POT Reviewed On : 10/26/23 16:58:36
 Instrument Used : TE-005 "Lady Jessica" (Concentrates) Batch Date : 10/24/23 16:55:04
 Analyzed Date : 10/24/23 19:47:46

Dilution : 800
 Reagent : 091323.14; 102023.R05; 102523.R06; 060623.R24; 072522.R32
 Consumables : 947.100; 00331867-5; 111521CH02; 210630-306-D; 210725-598-D; GD220011
 Pipette : TE-063 SN:20C50490 (20-200uL); TE-064 SN:20B27672 (100-1000uL); TE-164 SN: 21H24198 (Isopropanol)

Full spectrum cannabinoid analysis utilizing High Performance Liquid Chromatography with Photo Diode Array detector (HPLC-PDA) for analysis. (Methods: SOP.T.30.500 for sample homogenization, SOP.T.30.031 for sample prep, SOP.T.40.031 for analysis on Shimadzu LC-20X0 series HPLCs). Potency results for cannabis flower products are reported on an "as received" basis, without moisture correction.

This Kaycha Labs Certification shall not be reproduced, unless in its entirety, without written approval from Kaycha Labs. The results relate only to the material or product analyzed. ND=Not Detected, ppm=Parts Per Million, ppb=Parts Per Billion, RSD=Relative Standard Deviation. Limit of Detection (LOD) and Limit Of Quantitation (LOQ) are terms used to describe the smallest concentration that can be detected and reliably measured by an analytical procedure, respectively. Action Levels are State-determined thresholds based on the action limits published in Table 3.1 of 9 A.A.C. 17 and 9 A.A.C. 18. The Measurement of Uncertainty (MU) error is available from the lab upon request. The "Decision Rule" for pass/fail does not include the MU. Any calculated totals may contain rounding errors.

Ariel Gonzales
 Lab Director

State License #
 0000024LCMD66604568
 ISO 17025 Accreditation # 97164



Signature
 10/27/23



Certificate of Analysis

PASSED

TRU Infusion/Natures Wonder

Sample : TE31024001-003

3030 N 30th Avenue
Phoenix, AZ, 85017, US
Telephone: (602) 828-1616
Email: chris@truinfusion.com
License # : 00000060DCIS00424661

Batch# : 217NW1023
Sampled : 10/24/23
Ordered : 10/24/23
Sample Size Received : 25.89 gram
Total Amount : 7 gram
Completed : 10/27/23 Expires: 10/27/24
Sample Method : SOP Client Method

Page 2 of 7



Terpenes

TESTED

Terpenes	LOD (%)	mg/g	%	Result (%)	Terpenes	LOD (%)	mg/g	%	Result (%)
3-CARENE	ND	ND	ND		ALPHA-TERPINEOL	ND	ND	ND	
BORNEOL	ND	ND	ND		BETA-CARYOPHYLLENE	ND	ND	ND	
CAMPHENE	ND	ND	ND		BETA-MYRCENE	ND	ND	ND	
CAMPHOR	ND	ND	ND		BETA-PINENE	ND	ND	ND	
CARYOPHYLLENE OXIDE	ND	ND	ND		CIS-NEROLIDOL	ND	ND	ND	
CEDROL	ND	ND	ND		GAMMA-TERPINENE	ND	ND	ND	
EUCALYPTOL	ND	ND	ND		GAMMA-TERPINEOL	ND	ND	ND	
FENCHONE	ND	ND	ND		TRANS-NEROLIDOL	ND	ND	ND	
FENCHYL ALCOHOL	ND	ND	ND						
GERANIOL	ND	ND	ND						
GERANYL ACETATE	ND	ND	ND						
GUAIOL	ND	ND	ND						
ISOBORNEOL	ND	ND	ND						
ISOPULEGOL	ND	ND	ND						
LIMONENE	ND	ND	ND						
LINALOOL	ND	ND	ND						
MENTHOL	ND	ND	ND						
NEROL	ND	ND	ND						
OCIMENE	ND	ND	ND						
PULEGONE	ND	ND	ND						
SABINENE	ND	ND	ND						
SABINENE HYDRATE	ND	ND	ND						
TERPINOLENE	ND	ND	ND						
TOTAL TERPENES	ND	ND	ND						
VALENCENE	ND	ND	ND						
ALPHA-BISABOLOL	ND	ND	ND						
ALPHA-CEDRENE	ND	ND	ND						
ALPHA-HUMULENE	ND	ND	ND						
ALPHA-PHELLANDRENE	ND	ND	ND						
ALPHA-PINENE	ND	ND	ND						
ALPHA-TERPINENE	ND	ND	ND						
Total (%)			ND						

Analyzed by: 93, 30, 104 Weight: 0.2405g Extraction date: 10/24/23 18:47:54 Extracted by: 93
 Analysis Method : SOP.T.30.500, SOP.T.30.064, SOP.T.40.064
 Analytical Batch : TE002972TER Reviewed On : 10/25/23 15:22:05
 Instrument Used : TE- 290 "AS - Terpenes 2", TE-291 "GC - Terpenes Batch Date : 10/24/23 16:21:04
 2", TE-292 "MS - Terpenes 2", TE-293 "Vacuum Pump - Terpenes 2"
 Analyzed Date : 10/24/23 18:39:58
 Dilution : N/A
 Reagent : 051923.42; 100721.01; 061623.01
 Consumables : 947.100; H109203-1; 20220108; 8000031463; 12622-306CE-306C; 0000185478; GD220011
 Pipette : TE-337 SN:22110479 (Hexane)

Terpenes screening is performed using GC-MS which can detect below single digit ppm concentrations. (Methods: SOP.T.30.500 for sample homogenization, SOP.T.30.064 for sample prep, and SOP.T.40.064 for analysis via ThermoScientific 1310-series GC equipped with an AI 1310-series liquid injection autosampler and detection carried out by ISQ 7000-series mass spectrometer). Terpene results are reported on a wt/wt% basis. Testing result is for informational purposes only and cannot be used to satisfy dispensary testing requirements in R9-17-317.01(A) or labeling requirements in R9-17-317. Nor, can it be used to satisfy marijuana establishment testing requirements in R9-18-311(A) or labeling requirements in R9-18-310 - Q3.



Certificate of Analysis

PASSED

TRU Infusion/Natures Wonder

Sample : TE31024001-003

Sample Size Received : 25.89 gram

3030 N 30th Avenue
Phoenix, AZ, 85017, US
Telephone: (602) 828-1616
Email: chris@truinfusion.com

Batch# : 217NW1023
Sampled : 10/24/23
Ordered : 10/24/23

Total Amount : 7 gram
Completed : 10/27/23 Expires: 10/27/24
Sample Method : SOP Client Method

Page 3 of 7



Pesticides

PASSED

Pesticide	LOD	Units	Action Level	Pass/Fail	Result	Pesticide	LOD	Units	Action Level	Pass/Fail	Result
AVERMECTINS (ABAMECTIN B1A)	0.0170	ppm	0.5	PASS	ND	TOTAL SPINOSAD	0.0060	ppm	0.2	PASS	ND
ACEPHATE	0.0100	ppm	0.4	PASS	ND	SPIROMESIFEN	0.0080	ppm	0.2	PASS	ND
ACETAMIPRID	0.0050	ppm	0.2	PASS	ND	SPIROTRAMAT	0.0060	ppm	0.2	PASS	ND
ALDICARB	0.0140	ppm	0.4	PASS	ND	SPIROXAMINE	0.0040	ppm	0.4	PASS	ND
AZOXYSTROBIN	0.0050	ppm	0.2	PASS	ND	TEBUCONAZOLE	0.0040	ppm	0.4	PASS	ND
BIFENAZATE	0.0060	ppm	0.2	PASS	ND	THIACLOPRID	0.0060	ppm	0.2	PASS	ND
BIFENTHRIN	0.0050	ppm	0.2	PASS	ND	THIAMETHOXAM	0.0060	ppm	0.2	PASS	ND
BOSCALID	0.0050	ppm	0.4	PASS	ND	TRIFLOXYSTROBIN	0.0060	ppm	0.2	PASS	ND
CARBARYL	0.0080	ppm	0.2	PASS	ND	CHLORFENAPYR *	0.0270	ppm	1	PASS	ND
CARBOFURAN	0.0050	ppm	0.2	PASS	ND	CYFLUTHRIN *	0.0150	ppm	1	PASS	ND
CHLORANTRANILIPROLE	0.0110	ppm	0.2	PASS	ND	Analyzed by: Weight: 0.4964g 152, 39, 104 Extraction date: 10/25/23 17:50:34 Extracted by: 312 Analysis Method : SOP.T.30.500, SOP.T.30.104.AZ, SOP.T.40.104.AZ Analytical Batch : TE002993PES Reviewed On : 10/27/23 13:08:11 Instrument Used : TE-118 *MS/MS Pest/Myco 1*, TE-261 *UHPLC - Pest/Myco 2* Batch Date : 10/25/23 16:39:11 Analyzed Date : 10/26/23 16:43:22					
CHLORPYRIFOS	0.0050	ppm	0.2	PASS	ND	Dilution : 25 Reagent : 102023.R01; 102323.R16; 100323.R05; 101123.R02; 083123.R02; 041823.06 Consumables : 947.100; 00334958-5; 00332484-2; 1008439554; 28521042; 210823-1124; 090623; 269336; M0040957; GD220011 Pipette : TE-056 SN:21D58687; TE-060 SN:20C35457 (20-200uL); TE-108 SN:20B18337 (100-1000uL) Pesticide screening is carried out using LC-MS/MS supplemented by GC-MS/MS for volatile pesticides. (Methods: SOP.T.30.500 for sample homogenization, SOP.T.30.104.AZ for sample prep, and SOP.T.40.104.AZ for analysis on ThermoScientific Altis TSQ with Vanquish UHPLC).					
CLOFENTZINE	0.0100	ppm	0.2	PASS	ND	Analyzed by: Weight: 0.4964g 152, 39, 104 Extraction date: 10/25/23 17:50:34 Extracted by: 312 Analysis Method : SOP.T.30.500, SOP.T.30.104.AZ, SOP.T.40.154.AZ Analytical Batch : TE003007VOL Reviewed On : 10/27/23 11:38:35 Instrument Used : TE-091 *GC - Volatile Pesticides 1*, TE-094 *MS/MS - Volatile Pesticides 1* Batch Date : 10/26/23 14:25:13 Analyzed Date : 10/26/23 16:34:30					
CYPERMETHRIN	0.1000	ppm	1	PASS	ND	Dilution : 25 Reagent : 102023.R01; 111921.03; 030623.03 Consumables : 947.100; 00334958-5; 00332484-2; 1008439554; 28521042; 210823-1124; 090623; 269336; M0040957; GD220011 Pipette : TE-056 SN:21D58687; TE-060 SN:20C35457 (20-200uL); TE-108 SN:20B18337 (100-1000uL) Supplemental pesticide screening using GC-MS/MS to quantitatively screen for Chlorfenapyr, Cyfluthrin, Cypermethrin, and Diazinon; as well as the qualitative confirmation of Dichlorvos, Permethrins, Piperonyl Butoxide, Prallethrin, Propiconazole, Pyrethrins, and Tebuconazole which are all quantitatively screened using LC-MS/MS. (Methods: SOP.T.30.500 for sample homogenization, SOP.T.30.104.AZ for sample prep, and SOP.T.40.154.AZ for analysis using a ThermoScientific 1310-series GC equipped with a TriPlus RSH autosampler and detected on a TSQ 9000-series mass spectrometer).					
DIAZINON	0.0060	ppm	0.2	PASS	ND						
DAMINOZIDE	0.0100	ppm	1	PASS	ND						
DICHLORVOS (DDVP)	0.0010	ppm	0.1	PASS	ND						
DIMETHOATE	0.0060	ppm	0.2	PASS	ND						
ETHOPROPHOS	0.0040	ppm	0.2	PASS	ND						
ETOFENPROX	0.0060	ppm	0.4	PASS	ND						
ETOXAZOLE	0.0040	ppm	0.2	PASS	ND						
FENOXKYCARB	0.0050	ppm	0.2	PASS	ND						
FENPROXIMATE	0.0040	ppm	0.4	PASS	ND						
FIPRONIL	0.0060	ppm	0.4	PASS	ND						
FLONICAMID	0.0090	ppm	1	PASS	ND						
FLUDIOXONIL	0.0060	ppm	0.4	PASS	ND						
HEXYTHIAZOX	0.0050	ppm	1	PASS	ND						
IMAZALIL	0.0110	ppm	0.2	PASS	ND						
IMIDACLOPRID	0.0080	ppm	0.4	PASS	ND						
KRESOXIM-METHYL	0.0070	ppm	0.4	PASS	ND						
MALATHION	0.0070	ppm	0.2	PASS	ND						
METALAXYL	0.0040	ppm	0.2	PASS	ND						
METHIOCARB	0.0040	ppm	0.2	PASS	ND						
METHOMYL	0.0050	ppm	0.4	PASS	ND						
MYCLOBUTANIL	0.0100	ppm	0.2	PASS	ND						
NALED	0.0070	ppm	0.5	PASS	ND						
OXAMYL	0.0080	ppm	1	PASS	ND						
PACLOBUTRAZOL	0.0050	ppm	0.4	PASS	ND						
TOTAL PERMETHRINS	0.0030	ppm	0.2	PASS	ND						
PHOSMET	0.0100	ppm	0.2	PASS	ND						
PIPERONYL BUTOXIDE	0.0050	ppm	2	PASS	ND						
PRALLETHRIN	0.0130	ppm	0.2	PASS	ND						
PROPICONAZOLE	0.0050	ppm	0.4	PASS	ND						
PROPOXUR	0.0050	ppm	0.2	PASS	ND						
TOTAL PYRETHRINS	0.0010	ppm	1	PASS	ND						
PYRIDABEN	0.0040	ppm	0.2	PASS	ND						

This Kaycha Labs Certification shall not be reproduced, unless in its entirety, without written approval from Kaycha Labs. The results relate only to the material or product analyzed. ND=Not Detected, ppm=Parts Per Million, ppb=Parts Per Billion, RSD=Relative Standard Deviation. Limit of Detection (LOD) and Limit of Quantitation (LOQ) are terms used to describe the smallest concentration that can be detected and reliably measured by an analytical procedure, respectively. Action Levels are State-determined thresholds based on the action limits published in Table 3.1 of 9 A.A.C. 17 and 9 A.A.C. 18. The Measurement of Uncertainty (MU) error is available from the lab upon request. The "Decision Rule" for pass/fail does not include the MU. Any calculated totals may contain rounding errors.

Ariel Gonzales
Lab Director

State License #
0000024LCMD66604568
ISO 17025 Accreditation # 97164



Signature
10/27/23



Certificate of Analysis

PASSED

TRU Infusion/Natures Wonder

Sample : TE31024001-003

3030 N 30th Avenue
Phoenix, AZ, 85017, US
Telephone: (602) 828-1616
Email: chris@truinfusion.com
License # : 0000060DCIS00424661

Batch# : 217NW1023
Sampled : 10/24/23
Ordered : 10/24/23
Sample Size Received : 25.89 gram
Total Amount : 7 gram
Completed : 10/27/23 Expires: 10/27/24
Sample Method : SOP Client Method

Page 4 of 7



Residual Solvents

PASSED

Solvents	LOD	Units	Action Level	Pass/Fail	Result
BUTANES	159.0000	ppm	5000	PASS	ND
METHANOL	111.0000	ppm	3000	PASS	ND
PENTANES	266.5000	ppm	5000	PASS	ND
ETHANOL	156.6000	ppm	5000	PASS	ND
ETHYL ETHER	216.1000	ppm	5000	PASS	ND
ACETONE	33.7000	ppm	1000	PASS	ND
2-PROPANOL	215.2000	ppm	5000	PASS	ND
ACETONITRILE	11.4000	ppm	410	PASS	ND
DICHLOROMETHANE	21.8000	ppm	600	PASS	ND
HEXANES	7.6400	ppm	290	PASS	ND
ETHYL ACETATE	187.2000	ppm	5000	PASS	ND
CHLOROFORM	1.7700	ppm	60	PASS	ND
BENZENE	0.1610	ppm	2	PASS	ND
ISOPROPYL ACETATE	159.5000	ppm	5000	PASS	ND
HEPTANE	247.6000	ppm	5000	PASS	ND
TOLUENE	27.0000	ppm	890	PASS	ND
XYLENES	94.5000	ppm	2170	PASS	ND

Analized by: 93, 39, 104	Weight: 0.0162g	Extraction date: 10/24/23 18:13:43	Extracted by: 93
-----------------------------	--------------------	---------------------------------------	---------------------

Analysis Method : SOP.T.40.044.AZ
 Analytical Batch : TE002965SOL
 Instrument Used : TE-285 "MS - Solvents 2",TE-283 "Injector - Solvents 2",TE-282 "HS - Solvents 2",TE-284 "GC - Solvents 2",TE-286 "Vacuum Pump - Solvents 2"
 Analyzed Date : 10/24/23 18:13:59

Dilution : N/A
 Reagent : 013123.03; 051223.05; 060223.03
 Consumables : K107291-06; 428251; 19000-1; GD220011
 Pipette : N/A

Residual solvents screening is performed using GC-MS which can detect below single digit ppm concentrations. (Method: SOP.T.40.044.AZ for sample prep and analysis via ThermoScientific 1310-series GC equipped with a TriPlus 500 Headspace autosampler and detection carried out by ISQ7000-series mass spectrometer). Butanes are reported as the sum of n-Butane and Isobutane. Pentanes are reported as the sum of n-Pentane, Isopentane, and Neopentane. Hexanes are reported as the sum of n-Hexane, 2-Methylpentane, 3-Methylpentane, 2,2-Dimethylbutane, and 2,3-Dimethylbutane. Xylenes are reported as the sum of Ethyl Benzene, m-Xylene, p-Xylene, and o-Xylene.



Certificate of Analysis

PASSED

TRU Infusion/Natures Wonder



3030 N 30th Avenue
Phoenix, AZ, 85017, US
Telephone: (602) 828-1616
Email: chris@truinfusion.com
License #: 0000060DCIS00424661

Sample : TE31024001-003

Batch#: 217NW1023
Sampled : 10/24/23
Ordered : 10/24/23

Sample Size Received : 25.89 gram
Total Amount : 7 gram
Completed : 10/27/23 Expires: 10/27/24
Sample Method : SOP Client Method

Page 5 of 7

 Microbial PASSED						 Mycotoxins PASSED					
Analyte	LOD	Units	Result	Pass / Fail	Action Level	Analyte	LOD	Units	Result	Pass / Fail	Action Level
SALMONELLA SPP			Not Present in 1g	PASS		TOTAL AFLATOXINS	1.4870	ppb	ND	PASS	20
ASPERGILLUS FLAVUS			Not Present in 1g	PASS		AFLATOXIN B1	1.4700	ppb	ND	PASS	20
ASPERGILLUS FUMIGATUS			Not Present in 1g	PASS		AFLATOXIN B2	1.8000	ppb	ND	PASS	20
ASPERGILLUS NIGER			Not Present in 1g	PASS		AFLATOXIN G1	1.9000	ppb	ND	PASS	20
ASPERGILLUS TERREUS			Not Present in 1g	PASS		AFLATOXIN G2	3.2500	ppb	ND	PASS	20
ESCHERICHIA COLI REC	10.0000	CFU/g	<10	PASS	100	OCHRATOXIN A	4.6100	ppb	ND	PASS	20
Analyzed by: 87, 96, 104	Weight: 0.9532g	Extraction date: 10/24/23 15:28:35	Extracted by: 87			Analyzed by: 152, 39, 104	Weight: 0.4964g	Extraction date: 10/25/23 17:50:34	Extracted by: 312		
Analysis Method : SOP.T.40.056B, SOP.T.40.058.FL, SOP.T.40.208, SOP.T.40.209.AZ						Analysis Method : SOP.T.30.500, SOP.T.30.104.AZ, SOP.T.40.104.AZ					
Analytical Batch : TE002970MIC						Analytical Batch : TE003006MYC					
Instrument Used : TE-234 "bioMerieux GENE-UP"						Instrument Used : N/A					
Analyzed Date : N/A						Analyzed Date : 10/26/23 16:43:33					
Dilution : 10						Dilution : 25					
Reagent : 091123.05; 101323.R03; 101923.01; 101923.05; 101923.08; 101923.21; 101923.27; 101923.28; 091323.22; 091323.24						Reagent : 102023.R01; 102323.R16; 100323.R05; 101123.R02; 083123.R02; 041823.06					
Consumables : 22507; 33T5N9; 41310-229C4-229I; 1008439554; 211108-071-B; 210715-071; 28521042; 12541-224CD-224; 210823-1124; 210725-598-D; 269336; X0028AKTV1; 237217; X002E5BZFT; 40172						Consumables : 947.100; 00334958-5; 00332484-2; 1008439554; 28521042; 210823-1124; 090623; 269336; M0040957; GD220011					
Pipette : TE-053 SN:20E78952; TE-054 SN:21D58682; TE-061 SN:20C35454; TE-062 SN:20C50491; TE-066 SN:20D56970; TE-109 SN:20B18330; TE-256 Dispensette S Bottle Top Dispenser SN:20G36073; TE-258						Pipette : TE-056 SN:21D58687; TE-060 SN:20C35457 (20-200uL); TE-108 SN:20B18337 (100-1000uL)					
<p>Aflatoxins B1, B2, G1, G2, and Ochratoxin A analysis using LC-MS/MS. (Methods: SOP.T.30.500 for sample homogenization, SOP.T.30.104.AZ for sample prep, and SOP.T.40.104.AZ for analysis on ThermoScientific Altis TSQ with Vanquish UHPLC). Total Aflatoxins (sum of Aflatoxins B1, B2, G1, G2) must be <20µg/kg. Ochratoxin must be <20µg/kg.</p>											

 Heavy Metals PASSED					
Metal	LOD	Units	Result	Pass / Fail	Action Level
ARSENIC	0.0030	ppm	ND	PASS	0.4
CADMIUM	0.0020	ppm	ND	PASS	0.4
MERCURY	0.0125	ppm	ND	PASS	0.2
LEAD	0.0010	ppm	ND	PASS	1
Analyzed by: 30, 39, 104	Weight: 0.196g	Extraction date: 10/26/23 13:40:25	Extracted by: 30		
Analysis Method : SOP.T.30.500, SOP.T.30.084.AZ, SOP.T.40.084.AZ					
Analytical Batch : TE002998HEA					
Instrument Used : TE-307 "Ted"					
Analyzed Date : N/A					
Dilution : 50					
Reagent : 050823.02; 102323.R03; 092823.R03; 102323.01; 051723.06; 101723.17; 102623.01; 090922.04					
Consumables : 12622-306CE-306C; 28521042; 210630-306-D; GD220011					
Pipette : TE-069 SN:21B23920; TE-169 SN: 20B16352 (Nitric Acid)					

Heavy Metals screening is performed using ICP-MS (Inductively Coupled Plasma - Mass Spectrometer) which can screen down to below single digit ppb concentrations for regulated heavy metals. (Methods: SOP.T.30.500 for sample homogenization, SOP.T.30.084.AZ for sample prep by microwave digestion, and SOP.T.40.084.AZ for analysis by ThermoScientific ICAP RQ ICP-MS).



1231 W. Warner Road, Suite 105
 Tempe, AZ, 85284, US
 (480) 220-4470

Kaycha Labs

Distillate 217NW1023
 Raw
 Matrix : Concentrate
 Type: Distillate



Certificate of Analysis

PASSED

TRU Infusion/Natures Wonder

3030 N 30th Avenue
 Phoenix, AZ, 85017, US
 Telephone: (602) 828-1616
 Email: chris@truinfusion.com
 License # : 00000060DCIS00424661

Sample : TE31024001-003

Batch# : 217NW1023
 Sampled : 10/24/23
 Ordered : 10/24/23

Sample Size Received : 25.89 gram
 Total Amount : 7 gram
 Completed : 10/27/23 Expires: 10/27/24
 Sample Method : SOP Client Method

Page 6 of 7

COMMENTS

* Confident Cannabis sample ID: 2310KLAZ0399.2251



* Pesticide TE31024001-003PES

1 - M1: Total Permethrins.

* Cannabinoid TE31024001-003POT

1 - M1: CBD

* Residual TE31024001-003SOL

1 - R1 - butanes V1 - chloroform, benzene, toluene, xylenes M2 - butanes M1 - methanol, pentanes, ethanol, ethyl ether, acetone, acetonitrile, hexanes, ethyl acetate, chloroform, benzene, isopropyl acetate, heptane, toluene

* Volatile Pesticides TE31024001-003VOL

1 - V1: Chlorfenapyr. M1: Chlorfenapyr.

This Kaycha Labs Certification shall not be reproduced, unless in its entirety, without written approval from Kaycha Labs. The results relate only to the material or product analyzed. ND=Not Detected, ppm=Parts Per Million, ppb=Parts Per Billion, RSD=Relative Standard Deviation. Limit of Detection (LOD) and Limit Of Quantitation (LOQ) are terms used to describe the smallest concentration that can be detected and reliably measured by an analytical procedure, respectively. Action Levels are State-determined thresholds based on the action limits published in Table 3.1 of 9 A.A.C. 17 and 9 A.A.C. 18. The Measurement of Uncertainty (MU) error is available from the lab upon request. The "Decision Rule" for pass/fail does not include the MU. Any calculated totals may contain rounding errors.

Ariel Gonzales

Lab Director

State License #
 00000024LCMD66604568
 ISO 17025 Accreditation # 97164

Signature
 10/27/23



1231 W. Warner Road, Suite 105
Tempe, AZ, 85284, US
(480) 220-4470

Kaycha Labs

Distillate 217NW1023
Raw
Matrix : Concentrate
Type: Distillate



Certificate of Analysis

PASSED

TRU Infusion/Natures Wonder

3030 N 30th Avenue
Phoenix, AZ, 85017, US
Telephone: (602) 828-1616
Email: chris@truinfusion.com
License # : 00000060DCIS00424661

Sample : TE31024001-003

Batch# : 217NW1023
Sampled : 10/24/23
Ordered : 10/24/23

Sample Size Received : 25.89 gram
Total Amount : 7 gram
Completed : 10/27/23 Expires: 10/27/24
Sample Method : SOP Client Method

Page 7 of 7

COMMENTS

* Confident Cannabis sample ID: 2310KLAZ0399.2251



This Kaycha Labs Certification shall not be reproduced, unless in its entirety, without written approval from Kaycha Labs. The results relate only to the material or product analyzed. ND=Not Detected, ppm=Parts Per Million, ppb=Parts Per Billion, RSD=Relative Standard Deviation. Limit of Detection (LOD) and Limit Of Quantitation (LOQ) are terms used to describe the smallest concentration that can be detected and reliably measured by an analytical procedure, respectively. Action Levels are State-determined thresholds based on the action limits published in Table 3.1 of 9 A.A.C. 17 and 9 A.A.C. 18. The Measurement of Uncertainty (MU) error is available from the lab upon request. The "Decision Rule" for pass/fail does not include the MU. Any calculated totals may contain rounding errors.

Ariel Gonzales
Lab Director

State License #
0000024LCMD66604568
ISO 17025 Accreditation # 97164

Signature
10/27/23

DIME Blue Banana LR HTE

LIMS ID: 2308TRHL0252.0922
Strain: Blue Banana

Collected: 08/03/2023 02:38 PM
Received: 08/04/2023
Expires: 08/08/2024
Reported: 08/08/2023
Batch Size:
Source Package ID: 0803-3925-30849

Client
Dime Industries

Producer

Matrix: Concentrates & Extracts
Type: Live Resin
Sample Size: 10 g
Batch #: BB0803

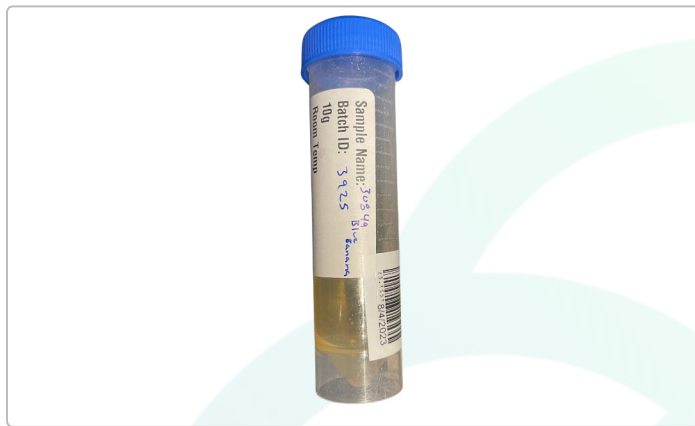

Summary

Test	Date Tested	Result
Batch		Pass
Cannabinoids	08/04/2023	Complete
Pesticides	08/07/2023	Pass
Residual Solvents	08/07/2023	Pass
Microbials	08/05/2023	Pass
Mycotoxins	08/07/2023	Pass
Heavy Metals	08/07/2023	Pass

51.185% Total THC	0.210% Total CBD	67.342% Total Cannabinoids	NT Not Tested Moisture Content
-----------------------------	----------------------------	--------------------------------------	---

Cannabinoids

Complete

Analyte	Qualifiers	LOQ	Results	Results
		%	mg/g	%
CBC	Q3	0.057	<LOQ	<LOQ
CBCa	Q3	0.057	21.510	2.151
CBD		0.057	ND	ND
CBDa		0.057	2.390	0.239
CBDV		0.057	ND	ND
CBDVa	Q3	0.057	ND	ND
CBG		0.057	3.150	0.315
CBGa		0.057	62.800	6.280
CBN		0.057	<LOQ	<LOQ
Δ8-THC		0.057	ND	ND
Δ9-THC		0.057	25.340	2.534
THCa		0.057	554.740	55.474
THCV		0.057	<LOQ	<LOQ
THCVa		0.057	3.490	0.349
Total THC			511.850	51.185
Total CBD			2.100	0.210

Additional Notes: Dime Industries Lic#(00000089eslw87335751)

Total THC = (THCa * 0.877) + Δ9-THC

Total CBD = (CBDa * 0.877) + CBD

Q3 - The analysis of Total Cannabinoids, Terpenes, and Moisture Content are for Informational Purposes Only



Diego Arellano
Diego Arellano
Technical Laboratory Director
08/08/2023

Confident Cannabis
All Rights Reserved
support@confidentcannabis.com
(866) 506-5866
www.confidentcannabis.com



DIME Blue Banana LR HTE

LIMS ID: 2308TRHL0252.0922
Strain: Blue Banana

Collected: 08/03/2023 02:38 PM
Received: 08/04/2023
Expires: 08/08/2024
Reported: 08/08/2023
Batch Size:
Source Package ID: 0803-3925-30849

Client
Dime Industries

Producer

Matrix: Concentrates & Extracts
Type: Live Resin
Sample Size: 10 g
Batch #: BB0803

Pesticides

Pass

Analyte	Qualifiers	LOQ	Limit	Results	Status	Analyte	Qualifiers	LOQ	Limit	Results	Status
		PPM	PPM	PPM				PPM	PPM	PPM	
Abamectin		0.25	0.500	ND	Pass	Hexythiazox	M2	0.5	1.000	ND	Pass
Acephate		0.2	0.400	ND	Pass	Imazalil		0.1	0.200	ND	Pass
Acequinocyl	R1	1.0	2.000	ND	Pass	Imidacloprid		0.2	0.400	ND	Pass
Acetamiprid		0.1	0.200	ND	Pass	Kresoxim Methyl		0.2	0.400	ND	Pass
Aldicarb		0.2	0.400	ND	Pass	Malathion		0.1	0.200	ND	Pass
Azoxystrobin		0.1	0.200	ND	Pass	Metalaxyl		0.1	0.200	ND	Pass
Bifenazate		0.1	0.200	ND	Pass	Methiocarb		0.1	0.200	ND	Pass
Bifenthrin		0.1	0.200	ND	Pass	Methomyl		0.2	0.400	ND	Pass
Boscalid		0.2	0.400	ND	Pass	Myclobutanil		0.1	0.200	ND	Pass
Carbaryl		0.1	0.200	ND	Pass	Naled		0.25	0.500	ND	Pass
Carbofuran		0.1	0.200	ND	Pass	Oxamyl		0.5	1.000	ND	Pass
Chlorantraniliprole	R1	0.1	0.200	ND	Pass	Pacllobutrazol		0.2	0.400	ND	Pass
Chlorfenapyr	R1	0.5	1.000	ND	Pass	Permethrins		0.1	0.200	ND	Pass
Chlorpyrifos		0.1	0.200	ND	Pass	Phosmet		0.1	0.200	ND	Pass
Clofentezine		0.1	0.200	ND	Pass	Piperonyl Butoxide	R1	1.0	2.000	ND	Pass
Cyfluthrin	R1	0.5	1.000	ND	Pass	Prallethrin		0.1	0.200	ND	Pass
Cypermethrin		0.5	1.000	ND	Pass	Propiconazole		0.2	0.400	ND	Pass
Daminozide	M2	0.5	1.000	ND	Pass	Propoxur		0.1	0.200	ND	Pass
Diazinon		0.1	0.200	ND	Pass	Pyrethrins		0.5	1.000	ND	Pass
Dichlorvos	R1	0.05	0.100	ND	Pass	Pyridaben		0.1	0.200	ND	Pass
Dimethoate		0.1	0.200	ND	Pass	Spinosad		0.1	0.200	ND	Pass
Ethoprophos		0.1	0.200	ND	Pass	Spiromesifen	M2	0.1	0.200	ND	Pass
Etofenprox		0.2	0.400	ND	Pass	Spirotetramat		0.1	0.200	ND	Pass
Etoxazole		0.1	0.200	ND	Pass	Spiroxamine		0.2	0.400	ND	Pass
Fenoxycarb		0.1	0.200	ND	Pass	Tebuconazole		0.2	0.400	ND	Pass
Fenpyroximate		0.2	0.400	ND	Pass	Thiacloprid		0.1	0.200	ND	Pass
Fipronil		0.2	0.400	ND	Pass	Thiamethoxam		0.1	0.200	ND	Pass
Flonicamid		0.5	1.000	ND	Pass	Trifloxystrobin		0.1	0.200	ND	Pass
Fludioxonil		0.2	0.400	ND	Pass						

Additional Notes: Pesticide analysis performed by Kaycha Labs AZ (Lic# 0000024LCMD66604568) on behalf of Treehouse Laboratories Q3 - The analysis of Total Cannabinoids, Terpenes, and Moisture Content are for Informational Purposes Only

ND = Not Detected; NT = Not Tested; LOQ = Limit of Quantitation; LOD = Limit of Detection



Diego Arellano
Diego Arellano
Technical Laboratory Director
08/08/2023

Confident Cannabis
All Rights Reserved
support@confidentcannabis.com
(866) 506-5866
www.confidentcannabis.com



DIME Blue Banana LR HTE

LIMS ID: 2308TRHL0252.0922
Strain: Blue Banana

Collected: 08/03/2023 02:38 PM
Received: 08/04/2023
Expires: 08/08/2024
Reported: 08/08/2023
Batch Size:
Source Package ID: 0803-3925-30849

Client
Dime Industries

Producer

Matrix: Concentrates & Extracts
Type: Live Resin
Sample Size: 10 g
Batch #: BB0803

Residual Solvents

Pass

Analyte	Qualifiers	LOQ	Limit	Results	Status
		PPM	PPM	PPM	
2-Propanol IPA		1392.840	5000	ND	Pass
Acetone		276.628	1000	ND	Pass
Acetonitrile	V1	113.225	410	ND	Pass
Benzene		0.556	2	ND	Pass
Butanes	M1	1404.590	5000	ND	Pass
Chloroform	L1 M1	16.626	60	ND	Pass
Dichloromethane		165.827	600	ND	Pass
Ethanol		1394.330	5000	ND	Pass
Ethyl-Acetate		1391.530	5000	ND	Pass
Ethyl-Ether		1389.290	5000	ND	Pass
Heptane		1394.140	5000	ND	Pass
Hexanes		81.179	290	ND	Pass
Isopropyl-Acetate		1389.670	5000	ND	Pass
Methanol		833.613	3000	ND	Pass
Pentanes		1391.530	5000	ND	Pass
Propane		1404.590	5000	ND	Pass
Toluene		246.223	890	ND	Pass
Xylenes		602.313	2170	ND	Pass

Additional Notes:

Q3 - The analysis of Total Cannabinoids, Terpenes, and Moisture Content are for Informational Purposes Only

ND = Not Detected; NT = Not Tested; LOQ = Limit of Quantitation; LOD = Limit of Detection



Diego Arellano
Diego Arellano
Technical Laboratory Director
08/08/2023

Confident Cannabis
All Rights Reserved
support@confidentcannabis.com
(866) 506-5866
www.confidentcannabis.com



DIME Blue Banana LR HTE

LIMS ID: 2308TRHL0252.0922
Strain: Blue Banana

Collected: 08/03/2023 02:38 PM
Received: 08/04/2023
Expires: 08/08/2024
Reported: 08/08/2023
Batch Size:
Source Package ID: 0803-3925-30849

Client
Dime Industries

Producer

Matrix: Concentrates & Extracts
Type: Live Resin
Sample Size: 10 g
Batch #: BB0803

Microbials

Pass

Analyte	Qualifiers	Limit	Results	Status
<i>Aspergillus flavus</i>		Not Detected in 1g	Not Detected in 1g	Pass
<i>Aspergillus fumigatus</i>		Not Detected in 1g	Not Detected in 1g	Pass
<i>Aspergillus niger</i>		Not Detected in 1g	Not Detected in 1g	Pass
<i>Aspergillus terreus</i>		Not Detected in 1g	Not Detected in 1g	Pass
<i>Salmonella SPP</i>		Not Detected in 1g	Not Detected in 1g	Pass

Analyte	Qualifiers	Limit	Results	Status
<i>E. Coli</i>		CFU/g 100	CFU/g <10CFU/g	Pass

Additional Notes:

Q3 - The analysis of Total Cannabinoids, Terpenes, and Moisture Content are for Informational Purposes Only

ND = Not Detected; NT = Not Tested; LOQ = Limit of Quantitation; LOD = Limit of Detection



Diego Arellano
Technical Laboratory Director
08/08/2023

Confident Cannabis
All Rights Reserved
support@confidentcannabis.com
(866) 506-5866
www.confidentcannabis.com





Tree House Labs LLC
6840 E. Indian School Rd.
Scottsdale, AZ 85251

(480) 687-8236
www.thlabs.com
Lic# 00000023LCKN74679269

DIME Blue Banana LR HTE

LIMS ID: 2308TRHL0252.0922
Strain: Blue Banana

Collected: 08/03/2023 02:38 PM
Received: 08/04/2023
Expires: 08/08/2024
Reported: 08/08/2023
Batch Size:
Source Package ID: 0803-3925-30849

Client
Dime Industries

Producer

Matrix: Concentrates & Extracts
Type: Live Resin
Sample Size: 10 g
Batch #: BB0803

Mycotoxins

Pass

Analyte	LOQ	Limit	Results	Status
Total Aflatoxins	ug/kg 1.49	ug/kg 20.00	ug/kg ND	Pass
Ochratoxin A	4.61	20.00	ND	Pass

Additional Notes: Mycotoxin analysis performed by Kaycha Labs AZ (Lic# 00000024LCMD66604568) on behalf of Treehouse Laboratories Q3 - The analysis of Total Cannabinoids, Terpenes, and Moisture Content are for Informational Purposes Only

ND = Not Detected; NT = Not Tested; LOQ = Limit of Quantitation; LOD = Limit of Detection



Diego Arellano
Technical Laboratory Director
08/08/2023

Confident Cannabis
All Rights Reserved
support@confidentcannabis.com
(866) 506-5866
www.confidentcannabis.com





Tree House Labs LLC
6840 E. Indian School Rd.
Scottsdale, AZ 85251

(480) 687-8236
www.thlabs.com
Lic# 00000023LCKN74679269

Regulatory Compliance Testing
Certificate of Analysis

6 of 6

DIME Blue Banana LR HTE

LIMS ID: 2308TRHL0252.0922
Strain: Blue Banana

Collected: 08/03/2023 02:38 PM
Received: 08/04/2023
Expires: 08/08/2024
Reported: 08/08/2023
Batch Size:
Source Package ID: 0803-3925-30849

Client
Dime Industries

Producer

Matrix: Concentrates & Extracts
Type: Live Resin
Sample Size: 10 g
Batch #: BB0803

Heavy Metals

Pass

Analyte	Qualifiers	LOQ	Limit	Mass	Status
		PPM	PPM	PPM	
Arsenic		0.003	0.4	ND	Pass
Cadmium		0.002	0.4	ND	Pass
Chromium				NR	NT
Copper				NR	NT
Lead		0.001	1.0	ND	Pass
Mercury		0.0125	1.2	ND	Pass
Nickel				NR	NT

Additional Notes:

Heavy Metals analysis performed by Kaycha Labs AZ (Lic# 00000024LCMD66604568) on behalf of Treehouse Laboratories
Q3 - The analysis of Total Cannabinoids, Terpenes, and Moisture Content are for Informational Purposes Only

ND = Not Detected; NT = Not Tested; LOQ = Limit of Quantitation; LOD = Limit of Detection



Diego Arellano
Technical Laboratory Director
08/08/2023

Confident Cannabis
All Rights Reserved
support@confidentcannabis.com
(866) 506-5866
www.confidentcannabis.com

